Blinkit Sales Performance Analysis

To evaluate total sales, consumer preferences for fat content, and outlet performance across different tiers and item types.

Key Performance Indicators (KPIs):

- ✓ **Total Sales**: $1.20M.
- ✓ **Average Sales**: $141.
- ✓ **Number of Items**: 8,523.
- ✓ **Average Rating**: 3.9.

Data Cleaning & Transformation

Item Standardization: Ensuring "Item Type" categories like "Fruits and Vegetables" and "Snack Foods" are consistent for accurate aggregation.

Fat Content Normalization: Categorizing products strictly into "Low Fat" or "Regular" to streamline analysis.

Outlet Categorization: Organizing locations into Tier 1, Tier 2, and Tier 3 for geographical performance tracking.

Descriptive Statistical Analysis

Fat Content Distribution: Low Fat items account for approximately 64.7% ($776.32K) of total sales, while Regular items account for roughly 35.3% ($425.36K).

Sales by Location:

- **Tier 3:** The highest-earning tier with $0.48M in combined sales.
- **Tier 2:** $0.39M in combined sales.
- **Tier 1:** $0.34M in combined sales.

DAX Calculations & Measures

- **Total Revenue Measure:** A sum of sales across all item types and outlets, totaling $1.20M.
- **Fat Content Comparison**: Calculations showing Low Fat sales ($776.32K) versus Regular Fat sales ($425.36K).
- **Outlet Type Performance**: Metrics tracking sales and item counts across Supermarket Type 1, Type 2, Type 3, and Grocery Stores.

Data Visualizations & Dashboard Design

- **Doughnut Chart**: Used to visualize the proportion of Total Sales by Fat Content.

Bar Charts:

- **Item Type**: Ranking sales from highest (Fruits/Snacks at $0.18M) to lowest (Seafood at $0.01M).
- **Fat by Outlet**: Segmented bar charts showing the breakdown of Low Fat vs. Regular sales across three tiers.
- **Outlet Type Performance**: Metrics tracking sales and item counts across Supermarket Type 1, Type 2, Type 3, and Grocery Stores.
- **Grid Analysis**: A detailed table at the bottom comparing Outlet Type by Total Sales, No. of Items, Avg Sales, and Avg Rating.

Insights & Analysis

- **Consumer Trend**: There is a clear preference for **Low Fat** products across all outlet tiers.
- **Top Categories**: **Fruits and Vegetables** and **Snack Foods** are the primary revenue drivers, each contributing $0.18M.
- **Outlet Efficiency**: **Supermarket Type 1** is the most significant contributor to volume, handling 5,577 items and generating $787.55K.
- **Geographic Focus**: **Tier 3** locations are currently the most profitable market segment.

Dashboard Overview

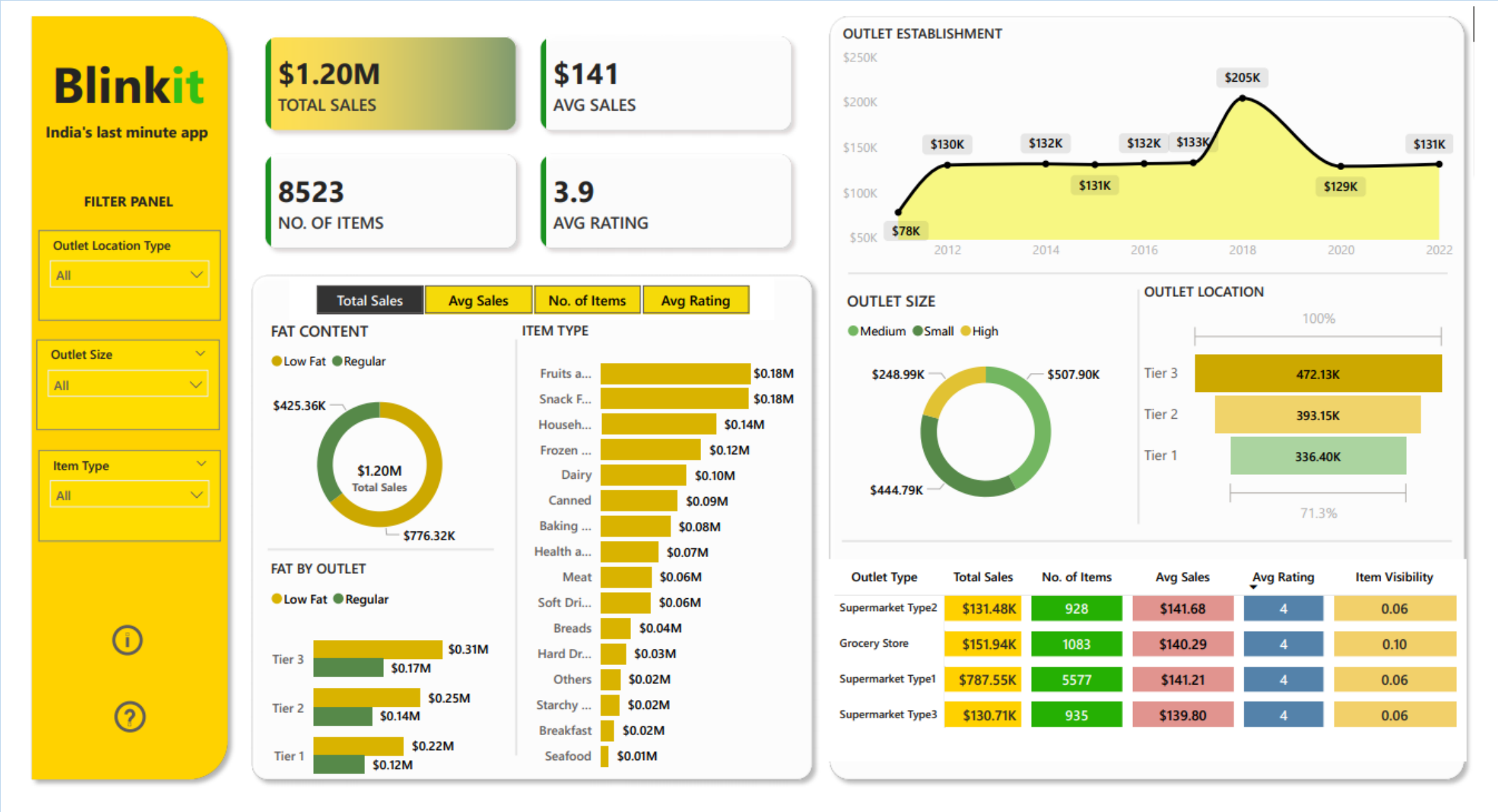

Outlet Type	Total Sales	No. of Items	Avg Sales	Avg Rating	Item Visibility
Supermarket Type2	$131.48K	928	$141.68	4	0.06
Grocery Store	$151.94K	1083	$140.29	4	0.10
Supermarket Type1	$787.55K	5577	$141.21	4	0.06
Supermarket Type3	$130.71K	935	$139.80	4	0.06